SFPD Proposed Alternative #2

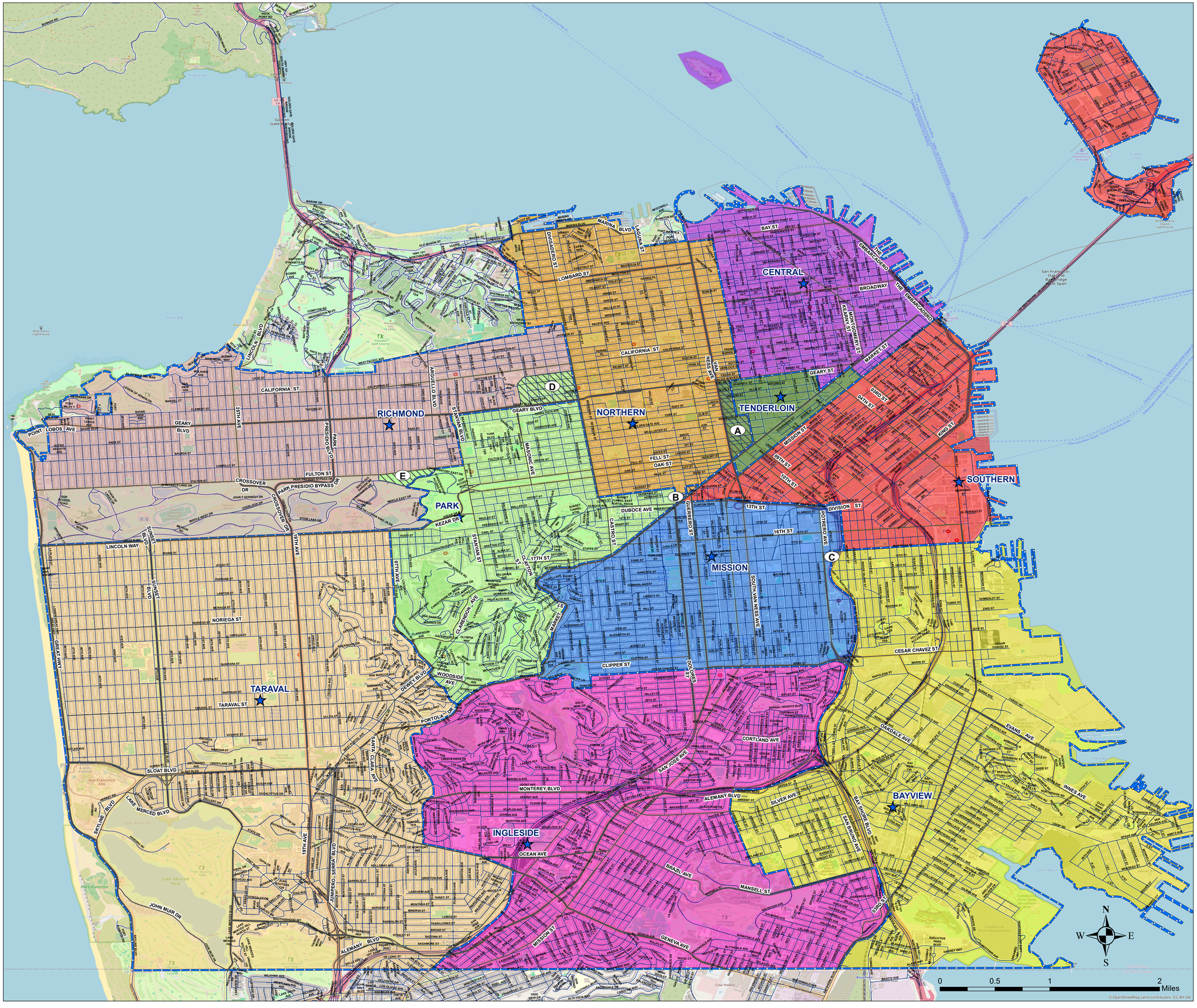

Recommended Changes

A – From Northern to Tenderloin – Western boundary moves to Van Ness

B – From Park to Northern – Southern boundary moves to Market St.

C – From Bayview to Mission – The area bounded by Utah St. and Mariposa St.

D – From Richmond to Park – Northern boundary moves to Pine, both sides of Divisadero St. and Western to Masonic Ave.

E – From Richmond to Park – Park boundary extends to 8th Ave. and JFK Dr.

Legend

- ★ Police Stations
- Changed Areas
- Current District Boundaries

ARCBridge Consulting & Training, Inc.

Map Created: September 25, 2024